

NOTES:

- Opening schedule may change according to the structural design.
- The layout of columns and beams may change according to the structural design.
- Number of steps may change according to the plinth and parking height desired.
- Thickness of walls is only proposed. It may have to change based on the structural design to avoid column/beam projections.

The Contractor and the Consultant shall bear no responsibility whatsoever where any drawings provided by it/them in relation to the project / Said Works, does not comply with any applicable laws including the bye-laws of the building/society where such project is situated. Further, it is clarified that it shall be the responsibility of the Owner to ensure any and all compliance of the drawings provided by the Contractor/Consultant.

REV.

AREA STATEMENT

<p>ClayWorks CBD, Shoba Alexander Plaza, Ashok Nagar, Bengaluru, Karnataka 560025</p>	<p>Project Residence for Mr. DEEPAK SHANKAR SHETTY</p>	CRN -131083	Drg. No. A101	Date 23-09-2022	ARCHITECT AISHWARYA RAM	LEGENDS	
		Drawing Title GROUND FLOOR PLAN-R0		Scale 1:60			

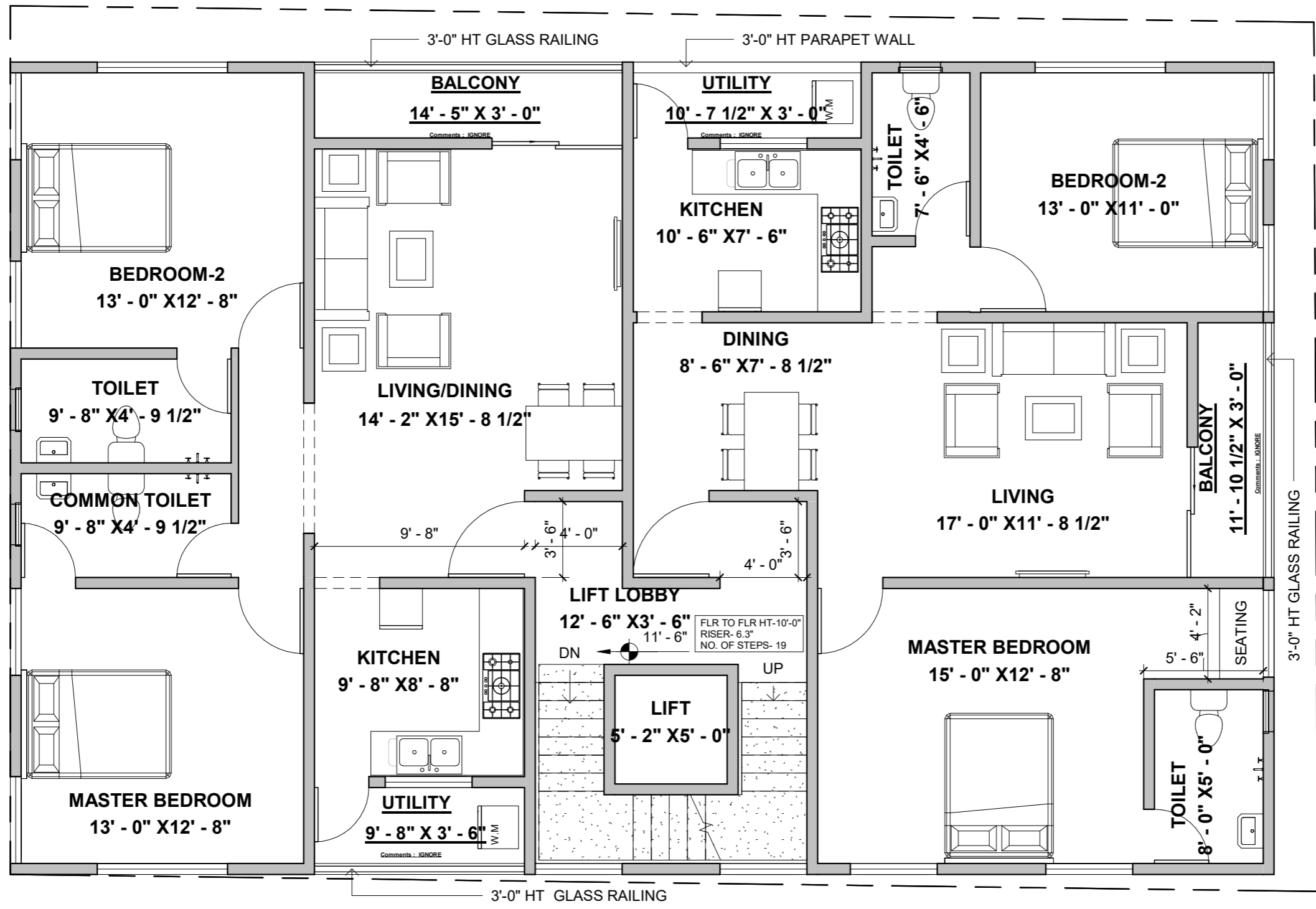

NOTES:

- Opening schedule may change according to the structural design.
- The layout of columns and beams may change according to the structural design.
- Number of steps may change according to the plinth and parking height desired.
- Thickness of walls is only proposed. It may have to change based on the structural design to avoid column/beam projections.

The Contractor and the Consultant shall bear no responsibility whatsoever where any drawings provided by it/them in relation to the project / Said Works, does not comply with any applicable laws including the bye-laws of the building/society where such project is situated. Further, it is clarified that it shall be the responsibility of the Owner to ensure any and all compliance of the drawings provided by the Contractor/Consultant.

REV.

AREA STATEMENT

<p>ClayWorks CBD, Shoba Alexander Plaza, Ashok Nagar, Bengaluru, Karnataka 560025</p>	<p>Project Residence for Mr. DEEPAK SHANKAR SHETTY</p>	CRN -131083	Drg. No. A102	Date 23-09-2022	ARCHITECT	LEGENDS	
		<p>Drawing Title FIRST FLOOR PLAN-R0</p>		Scale 1:60	<p>AISHWARYA RAM</p>		

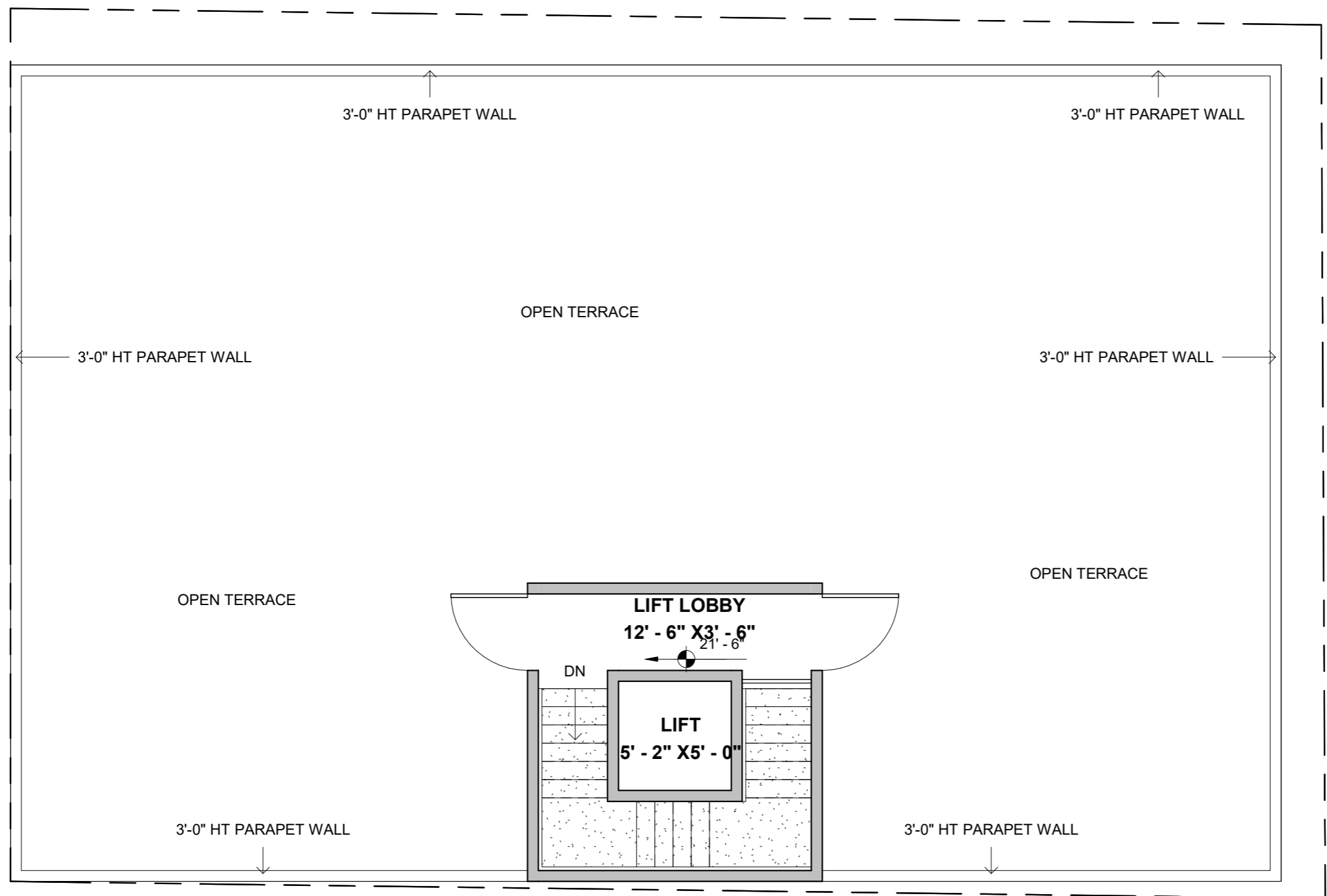

- NOTES:**
- Opening schedule may change according to the structural design.
 - The layout of columns and beams may change according to the structural design.
 - Number of steps may change according to the plinth and parking height desired.
 - Thickness of walls is only proposed. It may have to change based on the structural design to avoid column/beam projections.
 - The Contractor and the Consultant shall bear no responsibility whatsoever where any drawings provided by it/them in relation to the project / Said Works, does not comply with any applicable laws including the bye-laws of the building/society where such project is situated. Further, it is clarified that it shall be the responsibility of the Owner to ensure any and all compliance of the drawings provided by the Contractor/Consultant.

REV.

AREA STATEMENT

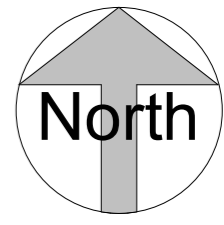
 ClayWorks CBD, Shoba Alexander Plaza, Ashok Nagar, Bengaluru, Karnataka 560025	Project Residence for Mr. DEEPAK SHANKAR SHETTY	CRN -131083	Drg. No. A103	Date 23-09-2022	ARCHITECT	LEGENDS	
		Drawing Title TERRACE FLOOR PLAN-R0		Scale 1:60	AISHWARYA RAM		