

NOTES:

- Opening schedule may change according to the structural design.
- The layout of columns and beams may change according to the structural design.
- Number of steps may change according to the plinth and parking height desired.
- Thickness of walls is only proposed. It may have to change based on the structural design to avoid column/beam projections.
- The Contractor and the Consultant shall bear no responsibility whatsoever where any drawings provided by them in relation to the project / Said Works, does not comply with any applicable laws including the bye-laws of the building/society where such project is situated. Further, it is clarified that it shall be the responsibility of the Owner to ensure any and all compliance of the drawings provided by the Contractor/Consultant.

REV.

- REVISION-R1**
1. GF- ENTRANCE CHANGED
 2. GF- STAIRCASE ORIENTATION CHANGED
 1. FF- POWDER TOILET REMOVED
 2. FF- SLAB EXTENDED IN STAIRCASE
 3. FF- ENTRANCE FROM NORTH
 1. SF- TOILET SHIFTED
 2. SF- COMMON DUCT
 1. TF- LOUNGE ADDED
 2. TF- STORE ROOM ADDED

AREA STATEMENT

LEGENDS

ARCHITECT

AISHWARYA RAM

Brick & Bolt
ClayWorks CBD, Shoba Alexander Plaza, Ashok Nagar, Bengaluru, Karnataka 560025

Project
Residence for Ms. PRABHAVATHI

CRN
136021

Drg. No.
A102

Date
10/31/22

Drawing Title
GROUND FLOOR PLAN-R1

Scale
1 : 40



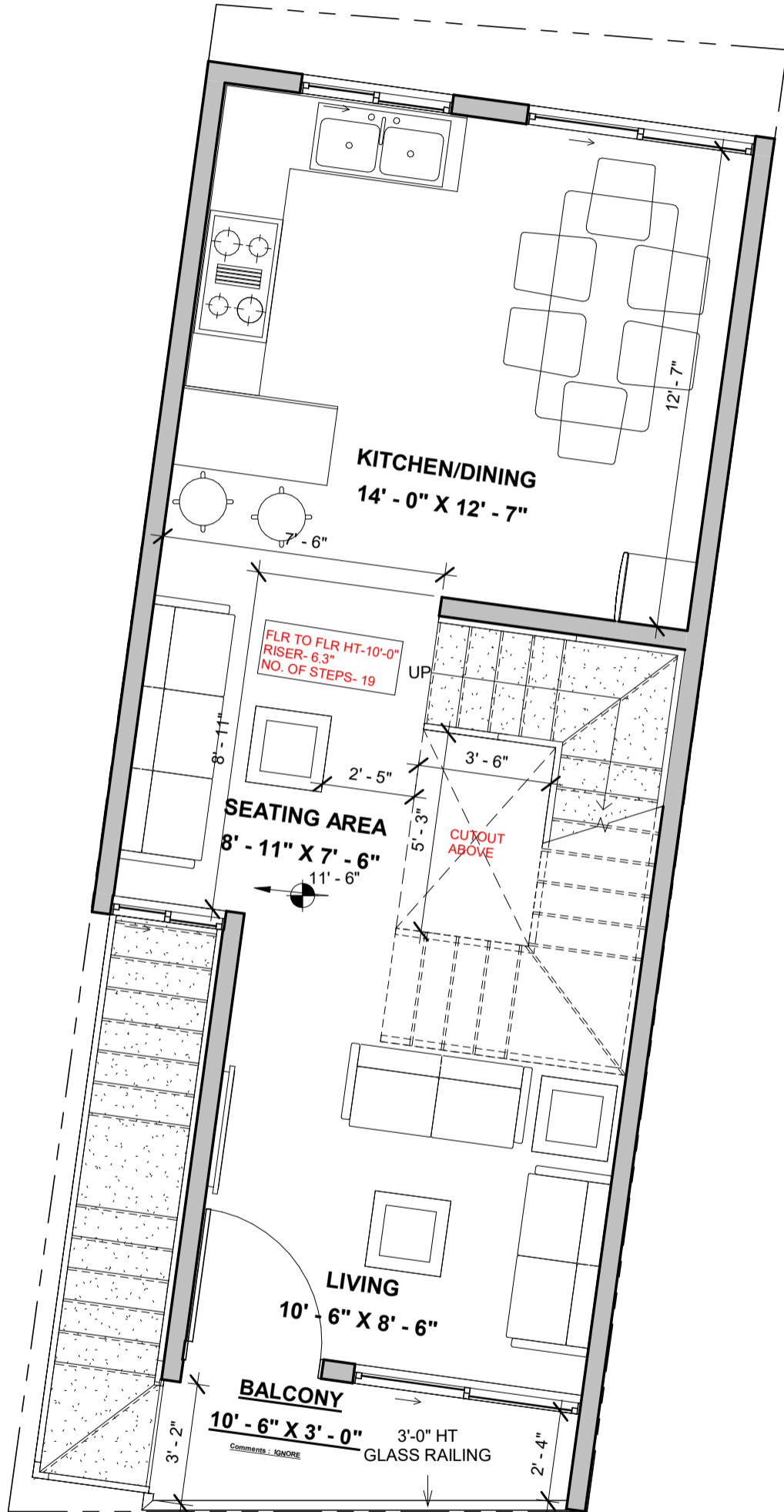

NOTES:

- Opening schedule may change according to the structural design.
- The layout of columns and beams may change according to the structural design.
- Number of steps may change according to the plinth and parking height desired.
- Thickness of walls is only proposed. It may have to change based on the structural design to avoid column/beam projections.
- The Contractor and the Consultant shall bear no responsibility whatsoever where any drawings provided by it/them in relation to the project / Said Works, does not comply with any applicable laws including the bye-laws of the building/society where such project is situated. Further, it is clarified that it shall be the responsibility of the Owner to ensure any and all compliance of the drawings provided by the Contractor/Consultant.

REV.

- REVISION-R1**
1. GF- ENTRANCE CHANGED
 2. GF- STAIRCASE ORIENTATION CHANGED
 1. FF- POWDER TOILET REMOVED
 2. FF- SLAB EXTENDED IN STAIRCASE
 3. FF- ENTRANCE FROM NORTH
 1. SF- TOILET SHIFTED
 2. SF- COMMON DUCT
 1. TF- LOUNGE ADDED
 2. TF- STORE ROOM ADDED

AREA STATEMENT

LEGENDS

ARCHITECT

AISHWARYA RAM

Brick & Bolt
ClayWorks CBD, Shoba Alexander Plaza, Ashok Nagar, Bengaluru, Karnataka 560025

Project
Residence for Ms. PRABHAVATHI

CRN
136021

Drg. No.
A103

Date
10/31/22

Drawing Title
FIRST FLOOR PLAN-R1

Scale
1 : 40



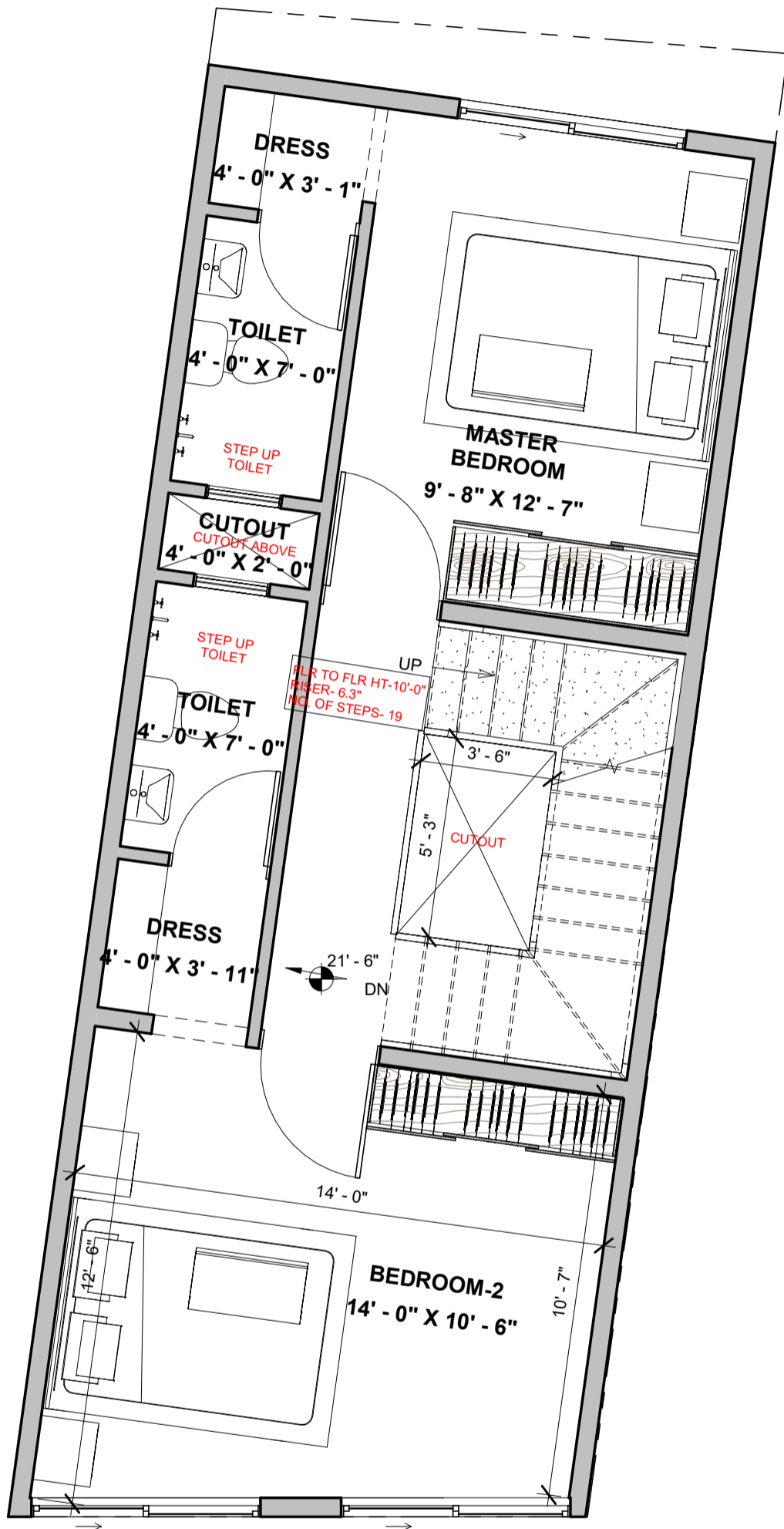

NOTES:

- Opening schedule may change according to the structural design.
- The layout of columns and beams may change according to the structural design.
- Number of steps may change according to the plinth and parking height desired.
- Thickness of walls is only proposed. It may have to change based on the structural design to avoid column/beam projections.
- The Contractor and the Consultant shall bear no responsibility whatsoever where any drawings provided by them in relation to the project / Said Works, does not comply with any applicable laws including the bye-laws of the building/society where such project is situated. Further, it is clarified that it shall be the responsibility of the Owner to ensure any and all compliance of the drawings provided by the Contractor/Consultant.

REV.

- REVISION-R1**
1. GF- ENTRANCE CHANGED
 2. GF- STAIRCASE ORIENTATION CHANGED
 1. FF- POWDER TOILET REMOVED
 2. FF- SLAB EXTENDED IN STAIRCASE
 3. FF- ENTRANCE FROM NORTH
 1. SF- TOILET SHIFTED
 2. SF- COMMON DUCT
 1. TF- LOUNGE ADDED
 2. TF- STORE ROOM ADDED

AREA STATEMENT

LEGENDS

ARCHITECT

AISHWARYA RAM

Brick & Bolt
ClayWorks CBD, Shoba Alexander Plaza, Ashok Nagar, Bengaluru, Karnataka 560025

Project
Residence for Ms. PRABHAVATHI

CRN
136021

Drg. No.
A104

Date
10/31/22

Drawing Title
SECOND FLOOR PLAN-R1

Scale
1 : 40



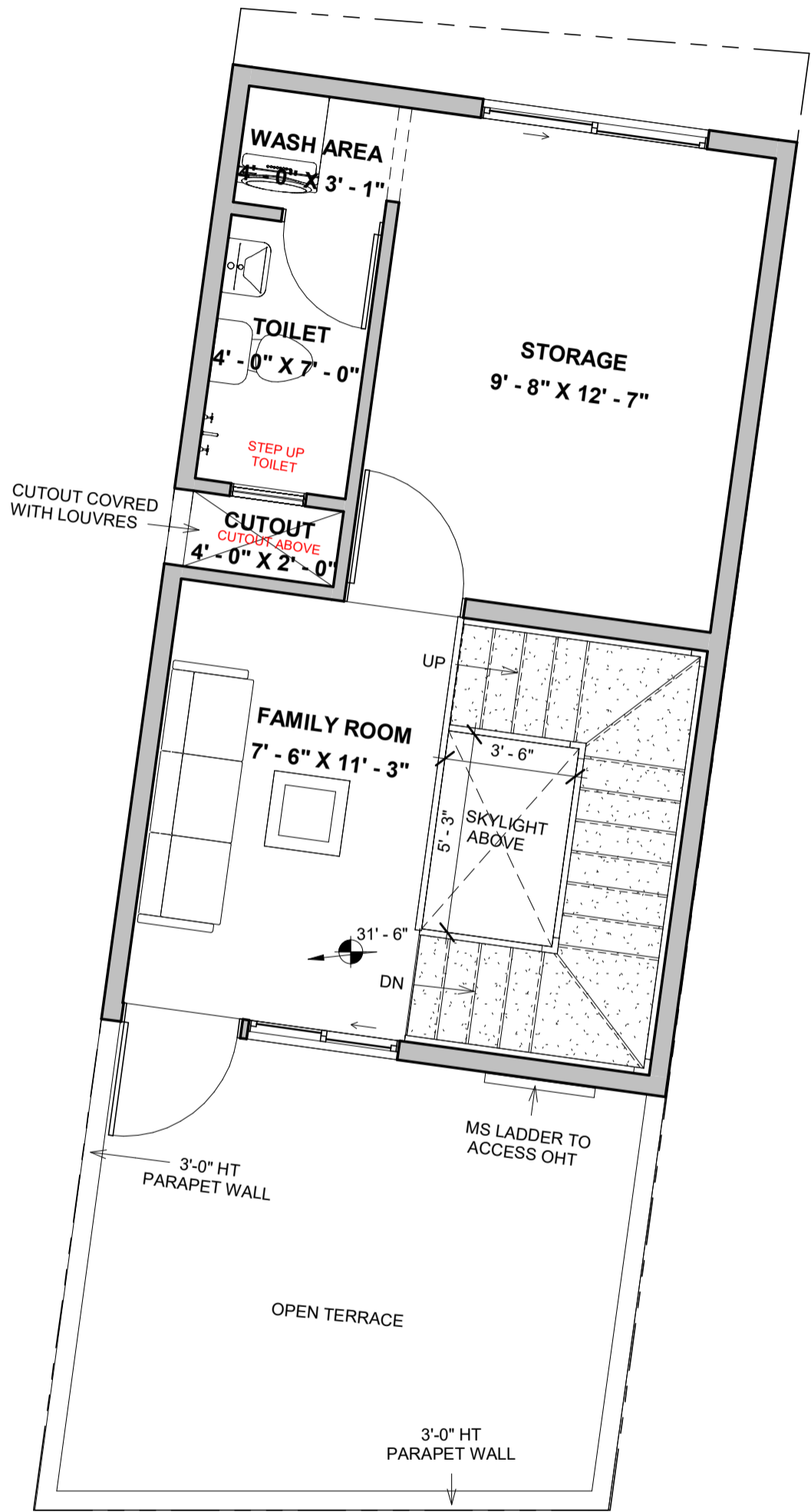

NOTES:

- Opening schedule may change according to the structural design.
- The layout of columns and beams may change according to the structural design.
- Number of steps may change according to the plinth and parking height desired.
- Thickness of walls is only proposed. It may have to change based on the structural design to avoid column/beam projections.
- The Contractor and the Consultant shall bear no responsibility whatsoever where any drawings provided by it/them in relation to the project / Said Works, does not comply with any applicable laws including the bye-laws of the building/society where such project is situated. Further, it is clarified that it shall be the responsibility of the Owner to ensure any and all compliance of the drawings provided by the Contractor/Consultant.

REV.

REVISION-R1

1. GF- ENTRANCE CHANGED
 2. GF- STAIRCASE ORIENTATION CHANGED

1. FF- POWDER TOILET REMOVED
 2. FF- SLAB EXTENDED IN STAIRCASE
 3. FF- ENTRANCE FROM NORTH

1. SF- TOILET SHIFTED
 2. SF- COMMON DUCT

1. TF- LOUNGE ADDED
 2. TF- STORE ROOM ADDED

AREA STATEMENT

LEGENDS

ARCHITECT

AISHWARYA RAM

Brick & Bolt

ClayWorks CBD, Shoba Alexander Plaza, Ashok Nagar, Bengaluru, Karnataka 560025

Project
Residence for Ms. PRABHAVATHI

CRN
 136021

Drg. No.
 A105

Date
 10/31/22

Drawing Title
 TERRACE FLOOR PLAN-R1

Scale
 1 : 40