

ground floor plan
 builtup : 564 sft
 car park : 365 sft
 utility : 33 sft

external wall - 9"
 internal wall - 4"
 floor to floor height in all
 floors - 10'0"

NOTES:
 -All dimensions are in feet and inches.
 -Drawings to be read & not measured.
Details will supercede all drawings.

-Opening schedule may change according to the structural design.
 -The layout of columns and beams may change according to the structural design.
 -Number of steps may change according to the plinth and parking height desired.
 -Thickness of walls is only proposed. It may have to change based on the structural design to avoid column/beam projections

Project
Residence for Mr. Prasad
 Designed by: Ar. Mujataba Khan

Project No.
 CRN 146120
 Drawing Title
**R0
 GROUND FLOOR PLAN**

Sheet No. 1
 Date
 26-07-2022
 Scale
 1:60

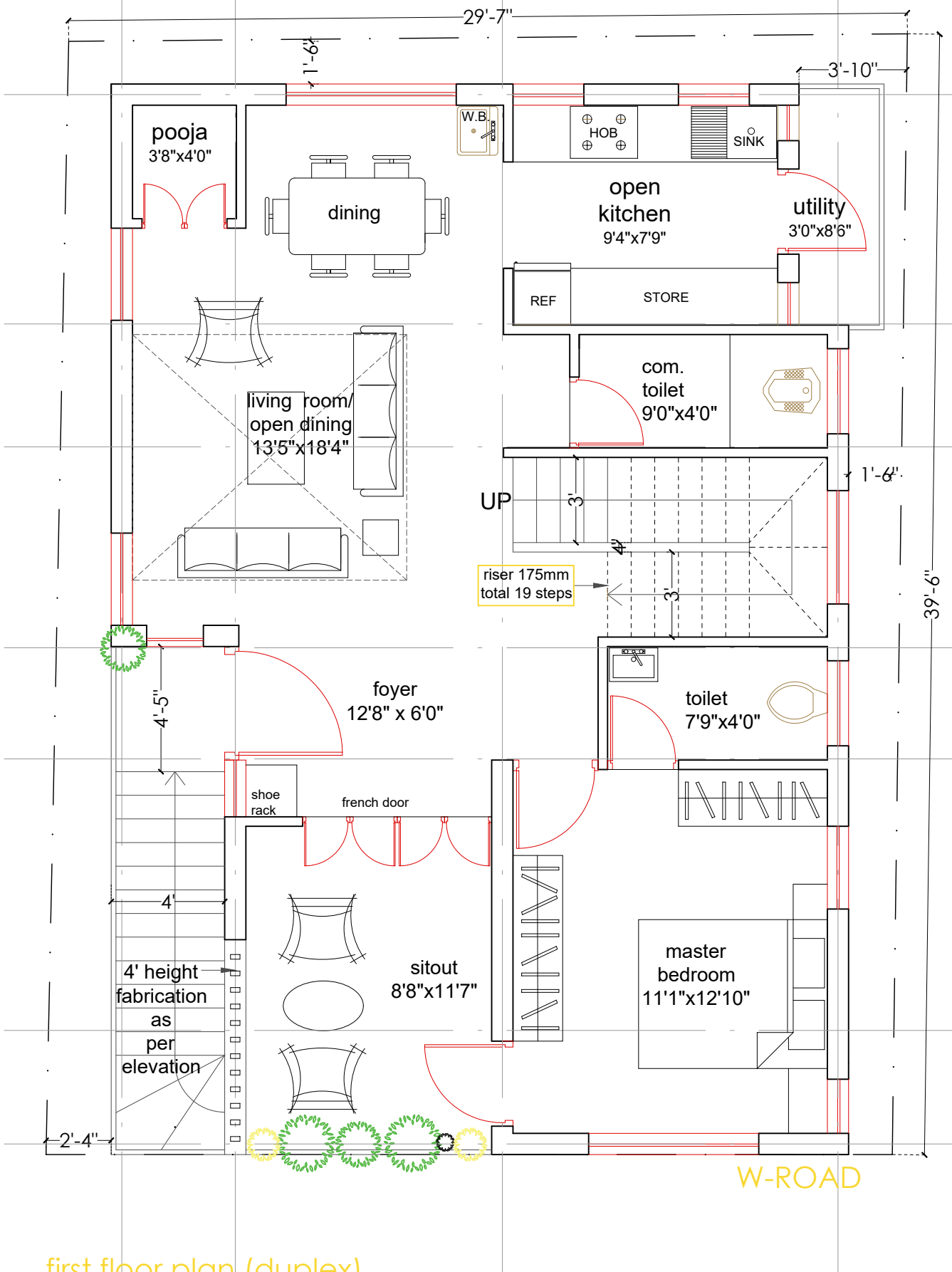

first floor plan (duplex)
 builtup : 866 sft
 sitout : 100 sft
 utility : 26 sft

NOTES:

- All dimensions are in feet and inches.
- Drawings to be read & not measured.

Details will supercede all drawings.

- Opening schedule may change according to the structural design.
- The layout of columns and beams may change according to the structural design.
- Number of steps may change according to the plinth and parking height desired.
- Thickness of walls is only proposed. It may have to change based on the structural design to avoid column/beam projections

Project

Residence for Mr. Prasad

Designed by: Ar. Mujataba Khan

Project No.
CRN 146120

Drawing Title
FIRST FLOOR PLAN

Sheet No. 2

R0

Date
26-07-2022

Scale
1:60

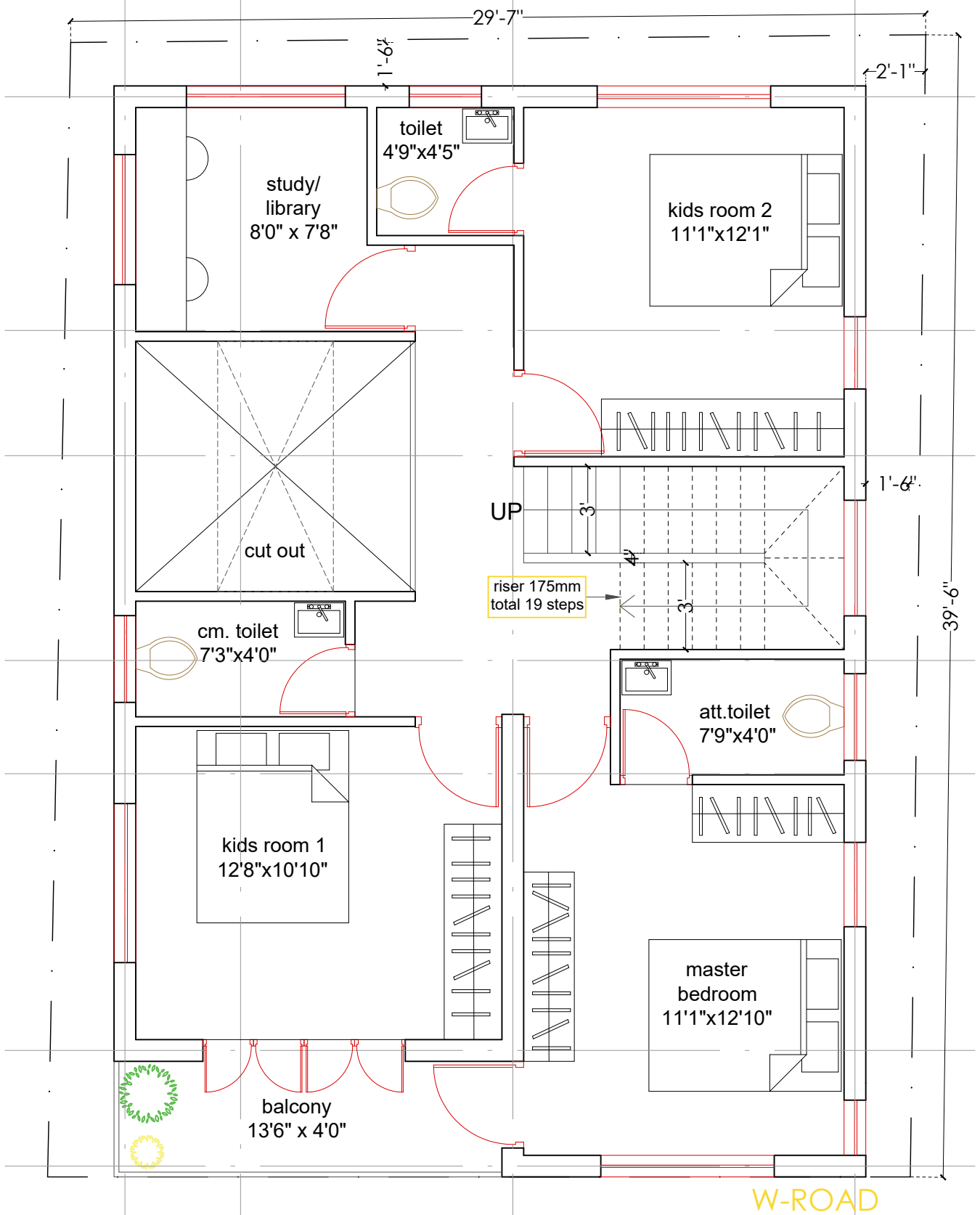

second floor plan (duplex)
 builtup : 928 sft
 balcony : 54 sft

NOTES:
 -All dimensions are in feet and inches.
 -Drawings to be read & not measured.
Details will supercede all drawings.

-Opening schedule may change according to the structural design.
 -The layout of columns and beams may change according to the structural design.
 -Number of steps may change according to the plinth and parking height desired.
 -Thickness of walls is only proposed. It may have to change based on the structural design to avoid column/beam projections

Project

Residence for Mr. Prasad

Designed by: Ar. Mujatba Khan

Project No.
 CRN 146120

Drawing Title **R0**
DLX GROUND FLOOR PLAN

Sheet No. 3

Date
 26-07-2022

Scale
 1:60

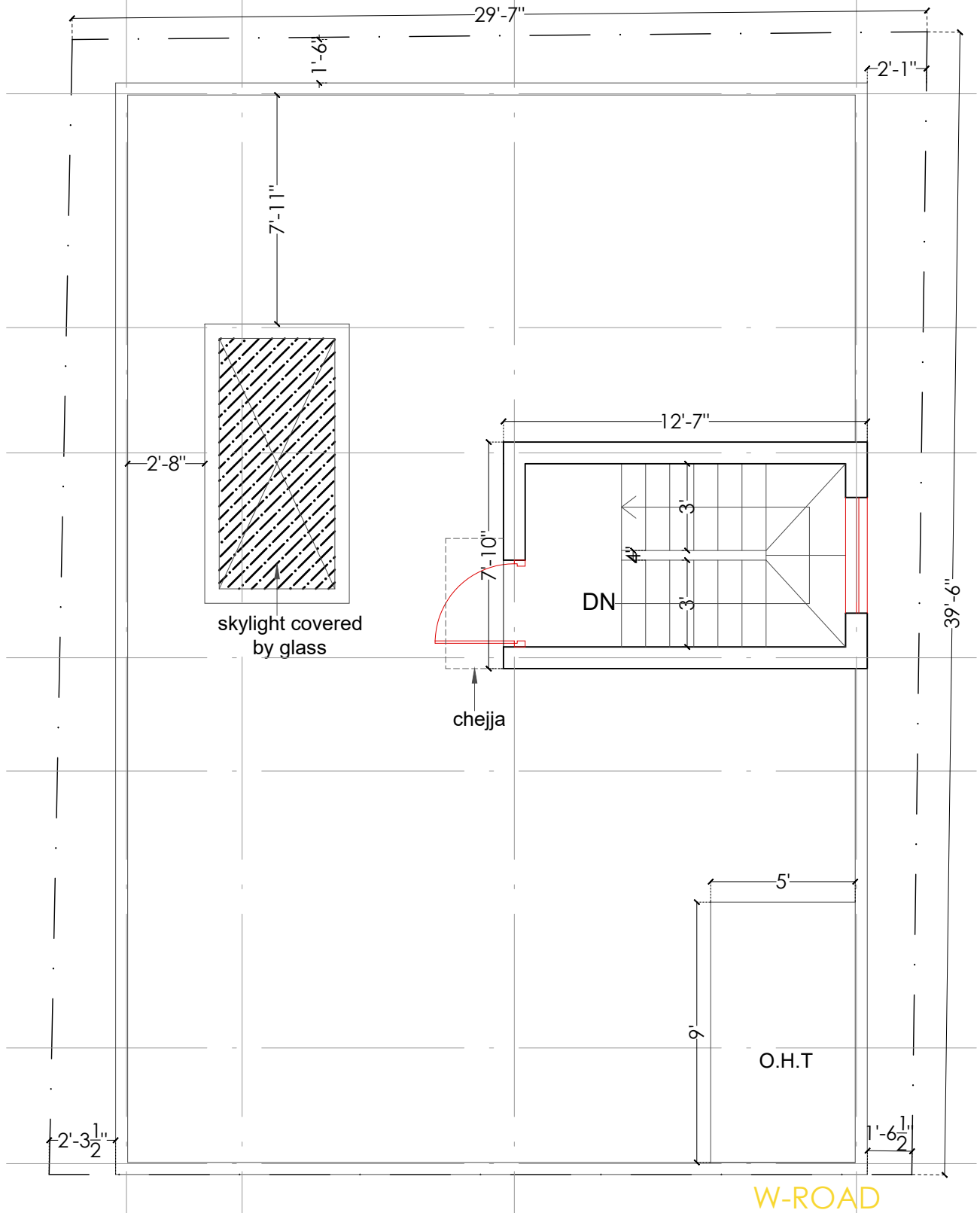

terrace floor plan (duplex)
 builtup : 99 sft
 oht slab : 51 sft
 skylight : 49 sft

Clayworks, 16/2 ,2nd Floor, Sobha Alexander Plaza, Commissariat Rd, Ashok Nagar, Bengaluru, Karnataka 560025	NOTES: -All dimensions are in feet and inches. -Drawings to be read & not measured. Details will supercede all drawings.	-Opening schedule may change according to the structural design. -The layout of columns and beams may change according to the structural design. -Number of steps may change according to the plinth and parking height desired. -Thickness of walls is only proposed. It may have to change based on the structural design to avoid column/beam projections	Project	Project No.	Sheet No.	Date
			Residence for Mr. Prasad Designed by: Ar. Mujataba Khan	CRN 146120	R0	26-07-2022
			Drawing Title	Scale		
			DLX FIRST FLOOR PLAN	1:60		

Disclaimer: The Contractor and the Consultant shall bear no responsibility whatsoever where any drawings provided by them in relation to the project / Said Works, does not comply with any applicable laws including the bye-laws of the building/society where such project is situated. Further, it is clarified that it shall be the responsibility of the Owner to ensure any and all compliances of the drawings provided by the Contractor/Consultant.