

C:\Users\Lenovo\Desktop\Bnb new logo.JPG

NOTES:
 -All dimensions are in feet and inches.
 -Drawings to be read & not measured.

Details will supercede all drawings.

Project
SANTOSH - RESI

AREA STATEMENT :

FIRST FLOOR :
 First floor : 1880.15 sq.ft_including lift area
 Utility : 57.05 sq.ft
 Balcony : 46.56 sq.ft ; Corridor : 139.47 sq.ft
 Lift : 35.75 sq.ft

Architect : Rohini Chakravarthy

Project No.

CRN130988

Drg. No.

Date

03.05.2022

Drawing Title
FIRST FLOOR_R2

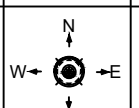

Scale
NTS

Hive Space, Ground Floor,
 Ramalayam rd,
 Laxmi Cyber city,
 Kondapur,
 Hyderabad, Telangana 500084