

**NOTES:**

- Opening schedule may change according to the structural design.
- The layout of columns and beams may change according to the structural design.
- Number of steps may change according to the plinth and parking height desired.
- Thickness of walls is only proposed. It may have to change based on the structural design to avoid column/beam projections.
- The Contractor and the Consultant shall bear no responsibility whatsoever where any drawings provided by it/them in relation to the project / Said Works, does not comply with any applicable laws including the bye-laws of the building/society where such project is situated. Further, it is clarified that it shall be the responsibility of the Owner to ensure any and all compliance of the drawings provided by the Contractor/Consultant.

**REV.**

**AREA STATEMENT**

Site area : 1178 sft  
 Still Parking area : 632 sft  
 Ground floor area : 142 sft  
 First floor area : 802 sft  
 Second floor area : 799 sft  
 Headroom : 142sft

**DOOR SCHEDULE**

Main door MD : 3' 6" x 7' 0"  
 Flush door D1 : 3' 0" x 7' 0"  
 French door FD : 4' 6" x 7' 0"  
 Toilet/Utility D2 : 2' 6" x 7' 0"

**WINDOW SCHEDULE**

Sliding window W1 : 5' 0" x 4' 6"  
 Sliding window W2 : 3' 0" x 4' 6"  
 Kitchen window KW : 3' 0" x 3' 6"  
 Ventilator V1 : 2' 0" x 2' 0"

**LEGENDS**

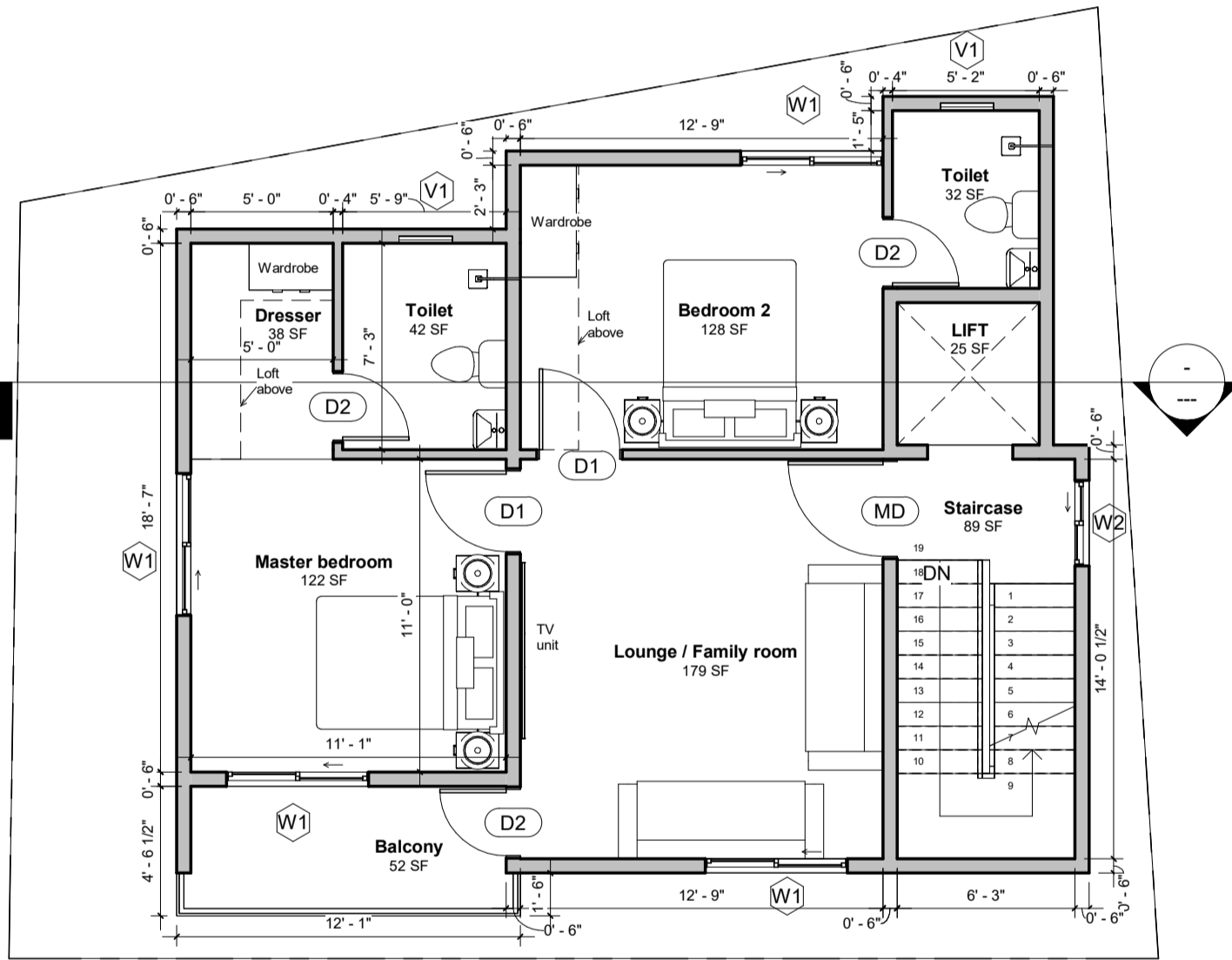

③ Second floor Level  
 3/16" = 1'-0"

**Brick & Bolt**

ClayWorks CBD, Shoba Alexander Plaza, Ashok Nagar, Bengaluru, Karnataka 560025

Project  
**Mr.Praneeth Residence**

CRN  
 153341

Drg. No.  
 A103

Date  
 08/03/22

Drawing Title  
 Second floor plan

Architect  
 Asrar

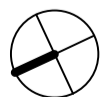

North